

SUPPLY ADDRESS
XXXXXXXXXXXXXXXXXX
XXXXXXXXXXXXXXXXXX
XXXXXXXXXXXXXXXXXX

Customer Name XXXXXXXXXXXXX

Account Number XXX XXX XXXX X

Meter Number/s XXXXXX XXXXXX

Premise Id XXX XXX XXXX

Load Ent./Fuse 40 AMP 1-Ph 20 AMP 3-Ph
Tariff/s 01-Domestic 56-Stor. of Therm. Ener.

Receiver Group F4

Cycle: 05 Route: NIC41

METER READINGS (kWh)			
Tariff	Present	Previous	Consumption
01	90776	90443	333
56	51831	50745	1086
Total consumption			1.419 kWh
Same period last year's consumption			1.491 kWh

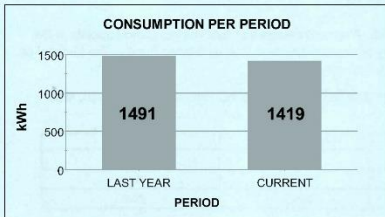

Basic fuel price: €300/MT (Metric Tonne)
Current fuel price: €433,24/MT
Fuel adjustment charge: €0,032864/kWh

ANALYSIS FOR THE PERIOD 08/01/2019 - 07/03/2019		Totals (€)
Charges of Tariff 01		
Electricity Generation {333 kWh x €0,0946}		31,50
Network Usage {333 kWh x €0,03}		9,99
Ancillary Services {333 kWh x €0,0064}		2,13
Meter Reading		0,98
Electricity Supply		4,76
Total Basic Price		49,36
Charges of Tariff 56		
Electricity Generation {1.086 kWh x €0,0779}		84,60
Network Usage {1.086 kWh x €0,03}		32,58
Ancillary Services {1.086 kWh x €0,0064}		6,95
Total Basic Price		124,13
Special Tariff Discount {1.086 kWh x €0,0376-}		-40,83
Fuel Adjustment {1.419kWh x €0,032864}		46,63
Public Service Obligations {1.419kWh x €0,00083}		1,18
Total subject to VAT {19%}		180,47
RES & ES Fund {1.419kWh x €0,01}		14,19
Total charges for the period before VAT		194,66
VAT {19%}		34,29
Total charges for the period		228,95
Amount due		€228,95
Payable until	02/04/2019	

Explanation of EAC's electricity bill based on:

- Domestic Use Tariff with Code 01
- Storage of Thermal Energy Tariff, with Code 56

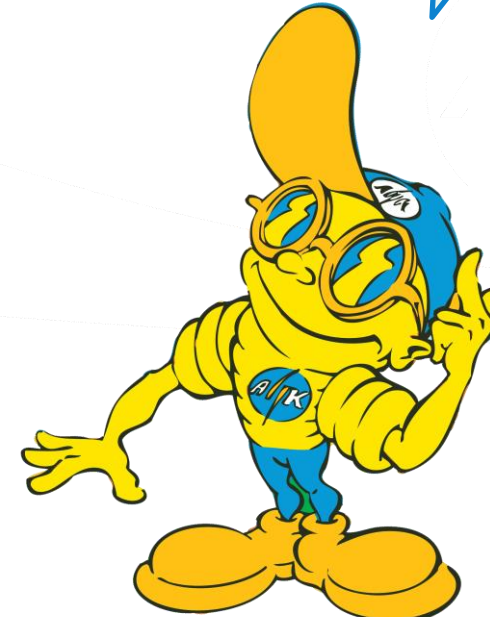

SUPPLY ADDRESS

XXXXXXXXXXXXXXXXXX
XXXXXXXXXXXXXXXXXX
XXXXXXXXXXXXXXXXXX

Customer Name XXXXXXXXXXXXX

Account Number XXX XXX XXXX X

Meter Number/s XXXXXX XXXXXX

XXXXXXXXXXXXXXXXXX
XXXXXXXXXXXXXXXXXX
XXXXXXXXXXXXXXXXXX

1 Premise ID

2 Load Enc./Fuse 40 AMP 1-PH 20 AMP 3-PH
3 Tariffs 01-Domestic 56-Stor. of Therm. Ener.
4 Receiver Group F4
Cycle: 05 Route: NIC41

5 METER READINGS (kWh)

Tariff	Present	Previous	MF	Consumption
01	90776	90443		333
56	51831	50745		1086
Total consumption				1.419 kWh
Same period last year's consumption				1.491 kWh

11 ANALYSIS FOR THE PERIOD 08/01/2019 - 07/03/2019

12 Charges of Tariff 01

Electricity Generation {333 kWh x €0,0946}	31,50
Network Usage {333 kWh x €0,03}	9,99
Ancillary Services {333 kWh x €0,0064}	2,13
Meter Reading	0,98
Electricity Supply	4,76
Total Basic Price	49,36

16 Charges of Tariff 56

Electricity Generation {1.086 kWh x €0,0779}	84,60
Network Usage {1.086 kWh x €0,03}	32,58
Ancillary Services {1.086 kWh x €0,0064}	6,95
Total Basic Price	124,13

Special Tariff Discount {1.086 kWh x €0,0376}	-40,83
Fuel Adjustment {1.419kWh x €0,032864}	46,63
Public Service Obligations {1.419kWh x €0,00083}	1,18
Total subject to VAT {19%}	180,47

RES & ES Fund {1.419kWh x €0,01}	14,19
Total charges for the period before VAT	194,66
VAT {19%}	34,29
Total charges for the period	228,95

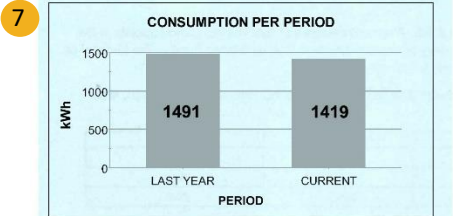

8 Basic fuel price: €300/MT (Metric Tonne)
9 Current fuel price: €433,24/MT
Fuel adjustment charge: €0,032864/kWh

17 Amount due

Payable until 02/04/2019

€228,95

1 Premise ID

The Premise ID is unique for each premise. It remains the same even if there is a change in tenancy and/or account number. For some EAC services, e.g. when reporting a fault to the EAC Contact Centre, customers may be asked to provide the Premise ID.

10 Account Number
XXX XXX XXXX X
Check Digits
435
Billing Period
08/01/2019 - 07/03/2019

Amount due
€228,95
Payable until 02/04/2019



SUPPLY ADDRESS
XXXXXXXXXXXXXXXXXX
XXXXXXXXXXXXXXXXXX

Customer Name XXXXXXXXXXXXX

Account Number XXX XXX XXXX X

Meter Number/s XXXXXX XXXXXX

Premise Id XXX XXX XXXX

XXXXXXXXXXXXXXXXXX
XXXXXXXXXXXXXXXXXX
XXXXXXXXXXXXXXXXXX

1

1
2 **Load Ent./Fuse 40 AMP 1-Ph 20 AMP 3-Ph**

4 Receiver Group F4
Cycle: 05 Route: NIC41

METER READINGS (kWh)					ANALYSIS FOR THE PERIOD 08/01/2019 - 07/03/2019		Totals (€)
Tariff	Present	Previous	MF	Consumption			
01	90776	90443		333	Charges of Tariff 01		
56	51831	50745		1086	Electricity Generation {333 kWh x €0,0946}		31,50
Total consumption 1.419 kWh					Network Usage {333 kWh x €0,03}		9,99
Same period last year's consumption 1.491 kWh					Ancillary Services {333 kWh x €0,0064}		2,13
					Meter Reading		0,98
					Electricity Supply		4,76
					Total Basic Price		49,36
					Charges of Tariff 56		
					Electricity Generation {1.086 kWh x €0,0779}		84,60
					Network Usage {1.086 kWh x €0,03}		32,58
					Ancillary Services {1.086 kWh x €0,0064}		6,95
					Total Basic Price		124,13
					Special Tariff Discount {1.086 kWh x €0,0376}		-40,83
					Fuel Adjustment {1.419kWh x €0,032864}		46,63
					Public Service Obligations {1.419kWh x €0,00083}		1,18
					Total subject to VAT {19%}		180,47
					RES & ES Fund {1.419kWh x €0,01}		14,19
					Total charges for the period before VAT		194,66
					VAT {19%}		34,29
					Total charges for the period		228,95
					Amount due		€228,95
					Payable until 02/04/2019		



8 Basic fuel price: €300/MT (Metric Tonne)
9 Current fuel price: €433,24/MT
Fuel adjustment charge: €0,032864/kWh

Account Number
XXX XXX XXXX X

10 Check Digits
435

Billing Period
08/01/2019 - 07/03/2019

Amount due
€228,95
Payable until 02/04/2019



2 Load Ent./Fuse

Load Entitlement shows the Maximum Demand (in KVA) the customer is entitled and whether the load is single-phase or three-phase.

Fuse means the nominal value of electricity (in Ampere) which EAC's equipment allows to be supplied to your premises.

Please note :

- in cases where accounts were created several years ago, the load entitlement/fuse may not be shown.
- the Load Entitlement refers to Monthly Customers, while Fuse usually refers to Bi-monthly customers.

Customer Name XXXXXXXXXXXX
Account Number | XXX XXX XXXX X
Meter Number/s XXXXXX XXXXXX
Premise Id XXX XXX XXXX
Load Ent./Fuse 40 AMP 1-Ph 20 AMP 3-Ph

1
2
3 **Tariff/s 01 – Domestic 56 – Stor. of Therm. Ener.**

Cycle: 05 Route: NIC41

METER READINGS (kWh)					ANALYSIS FOR THE PERIOD 08/01/2019 - 07/03/2019		Totals (€)
Tariff	Present	Previous	MF	Consumption			
01	90776	90443		333	Charges of Tariff 01		
56	51831	50745		1086	Electricity Generation {333 kWh x €0,0946}		31,50
Total consumption 1.419 kWh					Network Usage {333 kWh x €0,03}		9,99
Same period last year's consumption 1.491 kWh					Ancillary Services {333 kWh x €0,0064}		2,13
					Meter Reading		0,98
					Electricity Supply		4,76
					Total Basic Price		49,36
					Charges of Tariff 56		
					Electricity Generation {1.086 kWh x €0,0779}		84,60
					Network Usage {1.086 kWh x €0,03}		32,58
					Ancillary Services {1.086 kWh x €0,0064}		6,95
					Total Basic Price		124,13
					Special Tariff Discount {1.086 kWh x €0,0376}		-40,83
					Fuel Adjustment {1.419kWh x €0,032864}		46,63
					Public Service Obligations {1.419kWh x €0,00083}		1,18
					Total subject to VAT {19%}		180,47
					RES & ES Fund {1.419kWh x €0,01}		14,19
					Total charges for the period before VAT		194,66
					VAT {19%}		34,29
					Total charges for the period		228,95
					Amount due		€228,95
					Payable until 02/04/2019		



8 Basic fuel price: €300/MT (Metric Tonne)
9 Current fuel price: €433,24/MT
Fuel adjustment charge: €0,032864/kWh

Account Number
XXX XXX XXXX X
Check Digits
435
Billing Period
08/01/2019 - 07/03/2019

05 NIC41
Amount due
€228,95
Payable until 02/04/2019



3 **Tariff/s**

The tariff determines how consumption is charged. EAC has configured its tariffs to take into account the connection voltage level and consumption behavior of the customer, e.g. consistency of use of the load, if the demand (consumption) occurs in Peak or Off Peak periods.

Separate Tariffs for different types of use are offered and they are categorised in Domestic, Commercial, Industrial, Public Lighting and Water-Pumping.

For Domestic customers, tariffs with code 01, 02 and 08 are offered. In addition, another tariff with code 56 is offered for the purpose of storage of thermal energy (storage heaters, water-heaters, etc) and potteries.

Tariff 01: The billing rate is fixed throughout the 24-hour period.

Tariff 02: There are 2 billing rates. For each unit consumed during economy periods (23:00 – 09:00) the billing rate is lower than the billing rate per unit consumed during standard periods (09:00 – 23:00).

Tariff 08: Special tariff for specific categories of vulnerable customers. Specific criteria must be met for choosing this tariff. The charge price is scalable according to consumption.

Tariff 56: The billing rate is fixed but the energy is supplied only during specific hours throughout the day and night which are determined by EAC.

Customer Name XXXXXXXXXXXXX
Account Number XXX XXX XXXX X
Meter Number/s XXXXXX XXXXXX
Premise Id XXX XXX XXXX
Load Ent./Fuse 40 AMP 1-Ph 20 AMP 3-Ph
Tariffs 01-Domestic 56-Str. of Therm. Ener.

- 1
- 2
- 3
- 4

Receiver Group F4
Cycle: 05 Route: NIC41

5

METER READINGS (kWh) ANALYSIS FOR THE PERIOD 08/01/2019 - 07/03/2019 **11** Totals (€)

Tariff	Present	Previous	MF	Consumption
01	90776	90443		333
56	51831	50745		1086
Total consumption				1.419 kWh
Same period last year's consumption				1.491 kWh

6

Charges of Tariff 01

Electricity Generation {333 kWh x €0,0946}	31,50
Network Usage {333 kWh x €0,03}	9,99
Ancillary Services {333 kWh x €0,0064}	2,13
Meter Reading	0,98
Electricity Supply	4,76
Total Basic Price	49,36

Charges of Tariff 56

Electricity Generation {1.086 kWh x €0,0779}	84,60
Network Usage {1.086 kWh x €0,03}	32,58
Ancillary Services {1.086 kWh x €0,0064}	6,95
Total Basic Price	124,13

Special Tariff Discount {1.086 kWh x €0,0376}	-40,83
Fuel Adjustment {1.419kWh x €0,032864}	46,63
Public Service Obligations {1.419kWh x €0,00083}	1,18
Total subject to VAT {19%}	180,47
RES & ES Fund {1.419kWh x €0,01}	14,19
Total charges for the period before VAT	194,66
VAT {19%}	34,29
Total charges for the period	228,95

7

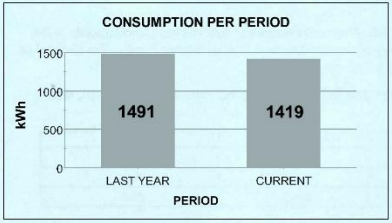

16

13

14

15

8

Basic fuel price: €300/MT (Metric Tonne)
Current fuel price: €433,24/MT
Fuel adjustment charge: €0,032864/kWh

9

17

Amount due
Payable until 02/04/2019 **€228,95**

4 Receiver Group

Applicable to tariffs:
56 - Storage of Thermal Energy Tariff and
46 - Water-Pumping

It applies where there is a time restriction
in electricity supply.

The receiver group determines the period
of electricity supply for the purpose of
storage of thermal energy or the hours of
supply interruption for water-pumping.

10

Account Number
XXX XXX XXXX X
Check Digits
435
Billing Period
08/01/2019 - 07/03/2019

Amount due
€228,95
Payable until 02/04/2019



Customer Name XXXXXXXXXXXX
Account Number XXX XXX XXXX X
Meter Number/s XXXXXX XXXXXX
Premise Id XXX XXX XXXX
Load Ent./Fuse 40 AMP 1-Ph 20 AMP 3-Ph
Tariff/s 01-Domestic 56-Stor. of Therm. Ener.
Receiver Group F4
Cycle: 05 Route: NIC41

- 1
- 2
- 3
- 4

5 METER READINGS (kWh)

Tariff	Present	Previous	MF	Consumption
01	90776	90443		333
56	51831	50745		1086
Total Consumption				1.419 kWh

08/01/2019 - 07/03/2019	11	Totals (€)
Wh x €0,0946}		
€0,03}		
x €0,0064}		
		0,98
		4,76
		49,36

6 Same period last year's consumption 1.491 kWh

kWh x €0,0779}	84,60
x €0,03}	32,58
h x €0,0064}	



16 Total Basic Price	124,13
Special Tariff Discount {1.086 kWh x €0,0376-}	-40,83
Fuel Adjustment {1.419kWh x €0,032864}	46,63
Public Service Obligations {1.419kWh x €0,00083}	1,18
13 Total subject to VAT {19%}	180,47
14 RES & ES Fund {1.419kWh x €0,01}	14,19
15 Total charges for the period before VAT	194,66
VAT {19%}	34,29
Total charges for the period	228,95

- 8 Basic fuel price: €300/MT (Metric Tonne)
- 9 Current fuel price: €433,24/MT
- Fuel adjustment charge: €0,032864/kWh

17 Amount due €228,95
Payable until 02/04/2019

5 METER READINGS (kWh)

In tariffs where the billing rate is fixed for all hours of the day and all the seasons of the year, only one meter reading is displayed.

6 Same period last year's consumption

It displays the electricity consumption during the same period of the previous year.



(1818 Bill information

SUPPLY ADDRESS

XXXXXXXXXXXXXXXXXX
XXXXXXXXXXXXXXXXXX

Customer Name XXXXXXXXXXXXX

Account Number XXX XXX XXXX X

Meter Number/s XXXXXX XXXXXX

Premise Id XXX XXX XXXX

Load Ent./Fuse 40 AMP 1-Ph 20 AMP 3-Ph

Tariffs 01-Domestic 56-Stor. of Therm. Ener.

Receiver Group F4

Cycle: 05 Route: NIC41

XXXXXXXXXXXXXXXXXX
XXXXXXXXXXXXXXXXXX
XXXXXXXXXXXXXXXXXX

METER READINGS (kWh) **ANALYSIS FOR THE PERIOD 08/01/2019 - 07/03/2019** **Totals (€)**

Tariff	Present	Previous	MF	Consumption	
01	90776	90443		333	Charges of Tariff 01 Electricity Generation {333 kWh x €0,0946} 31,50 Network Usage {333 kWh x €0,03} 9,99 Ancillary Services {333 kWh x €0,0064} 2,13 Meter Reading 0,98 Electricity Supply 4,76 Total Basic Price 49,36
56	51831	50745		1086	
Total consumption				1.419 kWh	
Same period last year's consumption 1.491 kWh					Electricity Generation {1.086 kWh x €0,0779} 84,60 Network Usage {1.086 kWh x €0,03} 32,58 Ancillary Services {1.086 kWh x €0,0064} 6,95 Price 124,13 Discount {1.086 kWh x €0,0376} -40,83 Fuel Adjustment {1.419 kWh x €0,032864} 46,63 Fuel Obligations {1.419 kWh x €0,00083} 1,18 Amount due 180,47 VAT {1.419 kWh x €0,01} 14,19 Payable until 02/04/2019 €228,95



7 Graphic Illustration

The graphic illustrates the consumption of electricity for the current period related to the consumption of last year's period.

Basic fuel price: €0,032864/kWh
Current fuel price: €433,24/MT
Fuel adjustment charge: €0,032864/kWh



Customer Name XXXXXXXXXXXXX
Account Number XXX XXX XXXX X
Meter Number/s XXXXXX XXXXXX
Premise Id XXX XXX XXXX
Load Ent./Fuse 40 AMP 1-Ph 20 AMP 3-Ph
Tariffs 01-Domestic 56-Stor. of Therm. Ener.
Receiver Group F4
Cycle: 05 Route: NIC41

METER READINGS (kWh) ANALYSIS FOR THE PERIOD 08/01/2019 - 07/03/2019

Tariff	Present	Previous	MF	Consumption
01	90776	90443		333
56	51831	50745		1086
Total consumption				1.419 kWh
Same period last year's consumption				1.491 kWh

Charges of Tariff 01		Totals (€)
Electricity Generation {333 kWh x €0,0946}		31,50
Network Usage {333 kWh x €0,03}		9,99
Ancillary Services {333 kWh x €0,0064}		2,13
Meter Reading		0,98
Electricity Supply		4,76
Total Basic Price		49,36

Charges of Tariff 56		Totals (€)
Electricity Generation {1.086 kWh x €0,0779}		84,60
Network Usage {1.086 kWh x €0,03}		32,58
Ancillary Services {1.086 kWh x €0,0064}		6,95
Total Basic Price		124,13

Special Tariff Discount {1.086 kWh x €0,0376}		-40,83
Fuel Adjustment {1.419kWh x €0,032864}		46,63
Public Service Obligations {1.419kWh x €0,00083}		1,18
Total subject to VAT {19%}		180,47
RES & ES Fund {1.419kWh x €0,01}		14,19
Total charges for the period before VAT		194,66
VAT {19%}		34,29
Total charges for the period		228,95



8 Basic fuel price: €300/MT {Metric Tonne}
Current fuel price: €433,24/MT

Amount due until 02/04/2019 €228,95

8 Basic fuel price
Current fuel price

EAC tariffs are structured on a Basic Fuel Price of €300 per Metric Tonne (MT).

The Current Fuel price is the Weighted Average Fuel Price of the Month (WAFP) per MT for power energy production. The WAFP is calculated every month according to the fuel consumption and cost of fuel as shown below (in simplified form):

$$\frac{\text{Cost of fuel consumption of the month} + \text{COSMOS charge}^* + \text{cost of the greenhouse rights}^{**}}{\text{Quantity of fuel consumed during the month}}$$

The current fuel price calculated every month is used for:

- **Monthly customers** whose meter reading is recorded the month following the calculation of the current fuel price and
- **Bi – monthly customers** whose meter reading is recorded two months following the calculation of the current fuel price.

* COSMOS charge: A fee is paid by the EAC to COSMOS for every metric tonne of fuel consumed.

** Cost of the greenhouse rights: The purchase cost of the greenhouse rights for the EAC's Power Stations emissions.

COSMOS: Cyprus Organisation for Storage and Management of Oil Stocks.

SUPPLY ADDRESS
XXXXXXXXXXXXXXXXXX
XXXXXXXXXXXXXXXXXX

Customer Name XXXXXXXXXXXXX
Account Number XXX XXX XXXX X
Meter Number/s XXXXXX XXXXXX
Premise Id XXX XXX XXXX
Load Ent./Fuse 40 AMP 1-Ph 20 AMP 3-Ph
Tariff/s 01-Domestic 56-Stor. of Therm. Ener.
Receiver Group F4
Cycle: 05 Route: NIC41

METER READINGS (kWh)				ANALYSIS FOR THE PERIOD 08/01/2019 - 07/03/2019		Totals (€)
Tariff	Present	Previous	MF	Consumption		
01	90776	90443		333	Electricity Generation {333 kWh x €0,0946}	31,50
56	51831	50745		1086	-Network Usage {333 kWh x €0,03}	9,99
					-Ancillary Services {333 kWh x €0,0064}	2,13
					-Meter Reading	0,98
					Electricity Supply	4,76
Total consumption				1.419 kWh		
Same period last year's consumption				1.491 kWh		
Charges of Tariff 01						
Total Basic Price						49,36
Charges of Tariff 56						
Electricity Generation {1.086 kWh x €0,0779}						84,60
Network Usage {1.086 kWh x €0,03}						32,58
Ancillary Services {1.086 kWh x €0,0064}						6,95
Total Basic Price						124,13
Special Tariff Discount {1.086 kWh x €0,0376}						-40,83
Fuel Adjustment {1.419kWh x €0,032864}						46,63
Public Service Obligations {1.419kWh x €0,00083}						1,18
Total subject to VAT {19%}						180,47
RES & ES Fund {1.419kWh x €0,01}						14,19
Total charges for the period before VAT						194,66
VAT {19%}						34,29
Total charges for the period						228,95

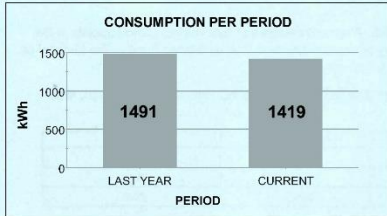

Basic fuel price: €300/MT (Metric Tonne)
Current fuel price: €433,24/MT

9 Fuel adjustment charge: €0,032864/kWh

05 NIC41
Amount due
€228,95
Payable until 02/04/2019



9 Fuel adjustment charge

The cost of Power Energy production depends on the cost of the fuel used for generation, which is adjusted on a monthly basis in the following way: The charge per kilowatt/hour (kWh) refers to the basic fuel price of €300/MT. For every 1 cent increase or decrease in the basic price of €300/MT of fuel cost, the price per kWh is increased or decreased by the value of the Coefficient of Fuel Adjustment currently in force.

The Fuel Adjustment Charge is calculated as follows:

$$\frac{(\text{Current Fuel Price} - \text{Basic Fuel Price}) \times \text{Coefficient of Fuel Adjustment} \times 100}{1}$$

- Current Fuel Price
- Basic Fuel Price: €300/MT
- Coefficient of Fuel Adjustment :
 - is the arithmetical coefficient that affects the fuel adjustment and is related to the production unit efficiency
 - Is revised every six months and
 - Is published on the EAC's website under the following address:
<https://www.eac.com.cy/EN/regulatedactivities/supply/tariffs/Pages/Fuel-Cost.aspx>

The current fuel price calculated every month is used for:

- Monthly customers whose meter reading is registered the month following the calculation of the current fuel price and
- Bi - monthly customers whose meter reading is registered two months following the calculation of the current fuel price.

SUPPLY ADDRESS
XXXXXXXXXXXXXXXXXX
XXXXXXXXXXXXXXXXXX

Customer Name XXXXXXXXXXXXX

Account Number XXX XXX XXXX X

Meter Number/s XXXXXX XXXXXX

Premise Id XXX XXX XXXX

Load Ent./Fuse 40 AMP 1-Ph 20 AMP 3-Ph

Tariff/s 01-Domestic 56-Stor. of Therm. Ener.

Receiver Group F4

Cycle: 05 Route: NIC41

XXXXXXXXXXXXXXXXXX
XXXXXXXXXXXXXXXXXX
XXXXXXXXXXXXXXXXXX

METER READINGS (kWh)

Tariff	Present	Previous	MF	Consumption
01	90776	90443		333
56	51831	50745		1086
Total consumption				1.419 kWh
Same period last year's consumption				1.491 kWh

ANALYSIS FOR THE PERIOD 08/01/2019 - 07/03/2019

Charges of Tariff 01

- Electricity Generation {333 kWh x €0,0946} 31,50
- Network Usage {333 kWh x €0,03} 9,99
- Ancillary Services {333 kWh x €0,0064} 2,13
- Meter Reading 0,98
- Electricity Supply 4,76

Total Basic Price 49,36

Charges of Tariff 56

- Electricity Generation {1.086 kWh x €0,0779} 84,60
- Network Usage {1.086 kWh x €0,03} 32,58
- Ancillary Services {1.086 kWh x €0,0064} 6,95

Total Basic Price 124,13

- Special Tariff Discount {1.086 kWh x €0,0376} -40,83
- Fuel Adjustment {1.419kWh x €0,032864} 46,63
- Public Service Obligations {1.419kWh x €0,00083} 1,18

Total subject to VAT {19%} 180,47

- RES & ES Fund {1.419kWh x €0,01} 14,19

Total charges for the period before VAT 194,66

VAT {19%} 34,29

Total charges for the period 228,95

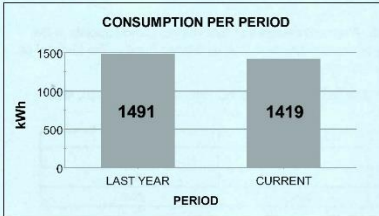

Basic fuel price: €300/MT (Metric Tonne)
Current fuel price: €433,24/MT
Fuel adjustment charge: €0,032864/kWh

Amount due €228,95
Payable until 02/04/2019

Account Number
xxx xxx xxxxx x

10 Check Digits
435

Billing Period
08/01/2019 - 07/03/2019

Amount due €228,95



10 Check Digits

The three Check Digits are necessary along with the account number only for the online settlement of bills.

SUPPLY ADDRESS
XXXXXXXXXXXXXXXXXX
XXXXXXXXXXXXXXXXXX

Customer Name XXXXXXXXXXXXX

Account Number XXX XXX XXXX X

Meter Number/s XXXXXX XXXXXX

Premise Id XXX XXX XXXX

Load Ent./Fuse 40 AMP 1-Ph 20 AMP 3-Ph

Tariff/s 01-Domestic 56-Stor. of Therm. Ener.

Receiver Group F4

Cycle: 05 Route: NIC41

XXXXXXXXXXXXXXXXXX
XXXXXXXXXXXXXXXXXX
XXXXXXXXXXXXXXXXXX

METER READINGS (kWh)

Tariff	Present	Previous	MF	Consump
01	90776	90443		333
56	51831	50745		1086
Total consumption				1.419 kWh
Same period last year's consumption				1.491 kWh

11 ANALYSIS FOR THE PERIOD 08/01/2019 – 07/03/2019

Electricity Generation {333 kWh x €0,0946}	31,50
Network Usage {333 kWh x €0,03}	9,99
Ancillary Services {333 kWh x €0,0064}	2,13
Meter Reading	0,98
Electricity Supply	4,76
Total Basic Price	49,36
Charges of Tariff 56	
Electricity Generation {1.086 kWh x €0,0779}	84,60
Network Usage {1.086 kWh x €0,03}	32,58
Ancillary Services {1.086 kWh x €0,0064}	6,95
Total Basic Price	124,13
Special Tariff Discount {1.086 kWh x €0,0376}	-40,83
Fuel Adjustment {1.419kWh x €0,032864}	46,63
Public Service Obligations {1.419kWh x €0,00083}	1,18
Total subject to VAT {19%}	180,47
RES & ES Fund {1.419kWh x €0,01}	14,19
Total charges for the period before VAT	194,66
VAT {19%}	34,29
Total charges for the period	228,95



Basic fuel price: €300/MT (Metric Tonne)

Current fuel price: €433,24/MT

Fuel adjustment charge: €0,032864/kWh

17 Amount due

Payable until 02/04/2019

€228,95

Account Number
XXX XXX XXXX X

Check Digits
435

Billing Period
08/01/2019 - 07/03/2019

Amount due
€228,95

Payable until 02/04/2019



11 ANALYSIS FOR THE PERIOD

Indicates the consumption period of the bill.

SUPPLY ADDRESS
XXXXXXXXXXXXXXXXXX
XXXXXXXXXXXXXXXXXX

Customer Name XXXXXXXXXXXXX
Account Number XXX XXX XXXX X
Meter Number/s XXXXXX XXXXXX
Premise Id XXX XXX XXXX
Load Ent./Fuse 40 AMP 1-Ph 20 AMP 3-Ph
Tariff/s 01-Domestic 56-Stor. of Therm. Ener.
Receiver Group F4
Cycle: 05 Route: NIC41

Tariff	Present	Previous	MF	Consump	Totals (€)
01	90776	90443		333	31,50
56	51831	50745		1086	9,99
Total consumption				1.419 kWh	2,13
Same period last year's consumption				1.491 kWh	0,98



Basic fuel price: €300/MT (Metric Tonne)
Current fuel price: €433,24/MT
Fuel adjustment charge: €0,032864/kWh

Account Number
XXX XXX XXXX X
Check Digits
435
Billing Period
08/01/2019 - 07/03/2019

Category	Amount (€)
Electricity Generation (333 kWh x €0,03)	31,50
Network Usage (333 kWh x €0,03)	9,99
Ancillary Services (333 kWh x €0,0064)	2,13
Meter Reading	0,98
Electricity Supply	4,76
Total Basic Price	49,36
Charges of Tariff 56	
Electricity Generation (1.086 kWh x €0,0779)	84,60
Network Usage (1.086 kWh x €0,03)	32,58
Ancillary Services (1.086 kWh x €0,0064)	6,95
Total Basic Price	124,13
Special Tariff Discount (1.086 kWh x €0,0376)	-40,83
Fuel Adjustment (1.419 kWh x €0,032864)	46,63
Public Service Obligations (1.419 kWh x €0,00083)	1,18
Total subject to VAT (19%)	180,47
RES & ES Fund (1.419 kWh x €0,01)	14,19
Total charges for the period before VAT	194,66
VAT (19%)	34,29
Total charges for the period	228,95
Amount due	€228,95
Payable until	02/04/2019

05 NIC41

Amount due
€228,95
Payable until 02/04/2019



12 Charges of Tariff

EAC has implemented the Operational Unbundling of its Activities, in accordance with the relevant EU Directive and Decision of CERA. The Authority carries out four Core Regulated Activities: Generation, Transmission, Distribution and Supply. This facilitates the opening up of the electricity market. According to the Operational Unbundling, the electricity tariff methodology provides for the transparent presentation of specific electricity charges as follows:

- **Electricity Generation:** The cost of generation of the electricity consumed
- **Network Usage:** The cost of using the Transmission & Distribution networks and the charge of the Cyprus Transmission System Operator (CTSO)
- **Ancillary Services:** The cost of the safety and uninterrupted operation of the electricity system
- **Meter Reading:** The cost of meter reading
- **Electricity Supply:** The cost of the services of the Supplier of electricity for the management and service of its customers.

The Electricity charges depend on the season and the time of day that electricity is consumed.

SUPPLY ADDRESS
XXXXXXXXXXXXXXXXXX
XXXXXXXXXXXXXXXXXX

Customer Name XXXXXXXXXXXXX
Account Number XXX XXX XXXX X
Meter Number/s XXXXXX XXXXXX
Premise Id XXX XXX XXXX
Load Ent./Fuse 40 AMP 1-Ph 20 AMP 3-Ph
Tariff/s 01-Domestic 56-Stor. of Therm. Ener.
Receiver Group F4
Cycle: 05 Route: NIC41

METER READINGS (kWh)				ANALYSIS FOR THE PERIOD 08/01/2019 - 07/03/2019		Totals (€)
Tariff	Present	Previous	MF	Consumption		
01	90776	90443		333	Electricity Generation {333 kWh x €0,0946}	31,50
56	51831	50745		1086	-Network Usage {333 kWh x €0,03}	9,99
					-Ancillary Services {333 kWh x €0,0064}	2,13
					-Meter Reading	0,98
					-Electricity Supply	4,76
Total consumption						49,36
Same period last year's consumption						1.419 kWh
Charges of Tariff 01						
Total Basic Price						49,36
Charges of Tariff 56						
Electricity Generation {1.086 kWh x €0,0779}						84,60
Network Usage {1.086 kWh x €0,03}						32,58
Ancillary Services {1.086 kWh x €0,0064}						6,95
Total Basic Price						124,13
Special Tariff Discount {1.086 kWh x €0,0376-}						
Total subject to VAT {19%}						180,47
RES & ES Fund {1.419kWh x €0,01}						14,19
Total charges for the period before VAT						194,66
VAT {19%}						34,29
Total charges for the period						228,95
Amount due						€228,95
Payable until						02/04/2019

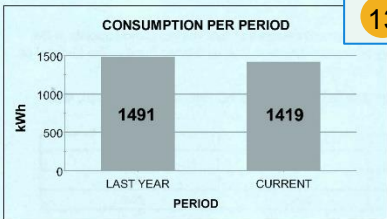

Basic fuel price: €300/MT (Metric Tonne)
Current fuel price: €433,24/MT
Fuel adjustment charge: €0,032864/kWh

Account Number
XXX XXX XXXX X
Check Digits
435
Billing Period
08/01/2019 - 07/03/2019

05 NIC41
Amount due
€228,95
Payable until 02/04/2019



13 Special Tariff Discount

The Special Tariff Discount is a discount on energy charges for the customers who belong to tariffs with codes 36 (Public Lighting), 46 (Water-Pumping), 56 (Storage of Thermal Energy), 50 (High Voltage) and the Large Industrial customers in tariff with code 40, so that their charges are maintained at the same level of previous tariffs applicable prior to 01/09/2017.

Specifically, the customers of the Monthly Medium Voltage Seasonal Two-Rate Commercial and Industrial Use Tariff, with code 40, whose economic activities are defined by the Statistical Codes of Economic Activities (NACE Code of the European Union, Revision No. 2) employed by EAC as Industrial or Water-Pumping, with approved load entitlement of their premises 1000 kVA or more, are entitled to this discount on the energy charges.

This special discount shall apply until the operation of the Electricity Market or for a four-year period following the implementation of the new Tariffs, whichever comes first.

Customer Name XXXXXXXXXXXX
Account Number XXX XXX XXXX X
Meter Number/s XXXXXX XXXXXX
Premise Id XXX XXX XXXX
Load Ent./Fuse 40 AMP 1-Ph 20 AMP 3-Ph
Tariff/s 01-Domestic 56-Stor. of Therm. Ener.
Receiver Group F4
Cycle: 05 Route: NIC41

METER READINGS (kWh)				ANALYSIS FOR THE PERIOD 08/01/2019 - 07/03/2019		Totals (€)
Tariff	Present	Previous	MF	Consumption		
01	90776	90443		333	12 Charges of Tariff 01 Electricity Generation {333 kWh x €0,0946} 31,50 Network Usage {333 kWh x €0,03} 9,99 Ancillary Services {333 kWh x €0,0064} 2,13 Meter Reading 0,98 Electricity Supply 4,76 Total Basic Price 49,36	
56	51831	50745		1086		
Total consumption				1.419 kWh	16 Charges of Tariff 56 Electricity Generation {1.086 kWh x €0,0779} 84,60 Network Usage {1.086 kWh x €0,03} 32,58 Ancillary Services {1.086 kWh x €0,0064} 6,95 Total Basic Price 124,13 Special Tariff Discount {1.086 kWh x €0,0376} -40,83 -46,63 -1,19	
Same period last year's consumption				1.491 kWh		
7 CONSUMPTION PER PERIOD 						
14 PSO Charge {1.419kWh @ €0,00083} Total subject to VAT {19%} 180,47 RES & ES Fund {1.419kWh x €0,01} 14,19					15	
Total charges for the period before VAT 194,66 VAT {19%} 34,29 Total charges for the period 228,95						
17 Amount due						€228,95
Payable until 02/04/2019						

8 Basic fuel price: €300/MT (Metric Tonne)
9 Current fuel price: €433,24/MT
Fuel adjustment charge: €0,032864/kWh

14 Public Service Obligations

The Cyprus Energy Regulatory Authority (CERA), with its Decision No. 01/2010, approved as from 1/8/2010 the Electricity Authority of Cyprus (EAC) recovers the expenses incurred, due to the additional costs that aroused by the application of the Domestic Use Special Tariff for Specific Categories of Vulnerable Customers (Code 08), by charging the customers' electricity bills with Public Service Obligations (PSO).

The Public Service Obligations fee is charged to all customers based on their electricity consumption.

Account Number
XXX XXX XXXX X
10 Check Digits
435
Billing Period
08/01/2019 - 07/03/2019

Amount due
€228,95
Payable until 02/04/2019



Customer Name XXXXXXXXXXXX
Account Number XXX XXX XXXX X
Meter Number/s XXXXXX XXXXXX
Premise Id XXX XXX XXXX
Load Ent./Fuse 40 AMP 1-Ph 20 AMP 3-Ph
Tariff/s 01-Domestic 56-Stor. of Therm. Ener.
Receiver Group F4
Cycle: 05 Route: NIC41

METER READINGS (kWh)				ANALYSIS FOR THE PERIOD 08/01/2019 - 07/03/2019		Totals (€)
Tariff	Present	Previous	MF	Consumption		
01	90776	90443		333	Electricity Generation {333 kWh x €0,0946}	31,50
56	51831	50745		1086	Network Usage {333 kWh x €0,03}	9,99
					Ancillary Services {333 kWh x €0,0064}	2,13
					Meter Reading	0,98
					Electricity Supply	4,76
Total consumption						49,36
Same period last year's consumption						1,491 kWh
Charges of Tariff 01						
Total Basic Price						49,36
Charges of Tariff 56						
Electricity Generation {1.086 kWh x €0,0779}						84,60
Network Usage {1.086 kWh x €0,03}						32,58
Ancillary Services {1.086 kWh x €0,0064}						6,95
Total Basic Price						124,13
Special Tariff Discount {1.086 kWh x €0,0376}						-40,83
Fuel Adjustment {1.419kWh x €0,032864}						46,63
Public Service Obligations {1.419kWh x €0,00083}						1,18
RES & ES Fund {1.419kWh @ €0,01}						0,47
Total charges for the period before VAT						194,66
VAT {19%}						34,29
Total charges for the period						228,95
Amount due						€228,95
Payable until						02/04/2019



Basic fuel price: €300/MT (Metric Tonne)
Current fuel price: €433,24/MT
Fuel adjustment charge: €0,032864/kWh

Account Number
XXX XXX XXXX X
Check Digits
435
Billing Period
08/01/2019 - 07/03/2019

Amount due
€228,95
Payable until 02/04/2019



15 RES & ES Fund

A special charge that EAC collects and deposits in the Renewable Energy Sources (RES) and Energy Saving (ES) Fund of the Ministry of Energy, Commerce and Industry.

The Law N.33(I)/2003 provides the promotion and encouragement of the use of Renewable Energy Sources (wind or solar energy, biomass, etc.) and the creation of a Special Fund for subsidising or financing them.

The special fee for RES & ES Fund is charged to all customers based on their electricity consumption. This amount is not subject to VAT.

Customer Name XXXXXXXXXXXXX
Account Number XXX XXX XXXX X
Meter Number/s XXXXXX XXXXXX
Premise Id XXX XXX XXXX
Load Ent./Fuse 40 AMP 1-Ph 20 AMP 3-Ph
Tariff/s 01-Domestic 56-Stor. of Therm. Ener.
Receiver Group F4
Cycle: 05 Route: NIC41

METER READINGS (kWh)				ANALYSIS FOR THE PERIOD 08/01/2019 - 07/03/2019		Totals (€)	
Tariff	Present	Previous	MF	Consumption			
01	90776	90443		333	Electricity Generation {333 kWh x €0,0946}	31,50	
56	51831	50745		1086	Network Usage {333 kWh x €0,03}	9,99	
					Ancillary Services {333 kWh x €0,0064}	2,13	
					Meter Reading	0,98	
					Electricity Supply	4,76	
Total consumption						49,36	
				1.419 kWh	Total Basic Price		
Same period last year's consumption				1.491 kWh	Charges of Tariff 56		
						Electricity Generation {1.086 kWh x €0,0779}	84,60
						Network Usage {1.086 kWh x €0,03}	32,58
							6,95
16 Total Charges							
						Special Tariff Discount {1.086 kWh x €0,0376}	-40,83
						Fuel Adjustment {1.419kWh x €0,032864}	46,63
						Public Service Obligations {1.419kWh x €0,00083}	1,18
						Total subject to VAT {19%}	180,47
						RES & ES Fund {1.419kWh x €0,01}	14,19
						Total charges for the period before VAT	194,66
						VAT {19%}	34,29
						Total charges for the period	228,95
17 Amount due						€228,95	
Payable until						02/04/2019	



8 Basic fuel price: €300/MT (Metric Tonne)
9 Current fuel price: €433,24/MT
Fuel adjustment charge: €0,032864/kWh

Account Number
XXX XXX XXXX X
10 Check Digits
435
Billing Period
08/01/2019 - 07/03/2019

05 NIC41
Amount due
€228,95
Payable until 02/04/2019



16 Total Charges

Total Basic Price:

It is the total amount resulting from the variable and fixed charges of each Tariff.

Total subject to VAT {19%}:

It is the total amount subject to VAT. It includes:

- The Total Basic Price
- The Fuel Adjustment
- The Public Service Obligations
- The Special Tariff Discount

Total Charges for the period before VAT:

Is the Total subject to VAT {19%} and the charge of RES & ES Fund, which is not subject to VAT. It also includes the interest for late payment if it exists.

This total is mainly needed for accounting purposes.

Total Charges for the period:

Is the Total Charges for the period before VAT, plus the VAT charge.

This is mainly needed for accounting purposes.

SUPPLY ADDRESS
XXXXXXXXXXXXXXXXXX
XXXXXXXXXXXXXXXXXX

Customer Name XXXXXXXXXXXXX

Account Number XXX XXX XXXX X

Meter Number/s XXXXXX XXXXXX

Premise Id XXX XXX XXXX

Load Ent./Fuse 40 AMP 1-Ph 20 AMP 3-Ph

Tariff/s 01-Domestic 56-Stor. of Therm. Ener.

Receiver Group F4

Cycle: 05 Route: NIC41

METER READINGS (kWh)					ANALYSIS FOR THE PERIOD 08/01/2019 - 07/03/2019		Totals (€)
Tariff	Present	Previous	MF	Consumption			
01	90776	90443		333	Charges of Tariff 01		
56	51831	50745		1086	Electricity Generation {333 kWh x €0,0946}	31,50	
Total consumption 1.419 kWh					Network Usage {333 kWh x €0,03}	9,99	
Same period last year's consumption 1.491 kWh					Ancillary Services {333 kWh x €0,0064}	2,13	
					Meter Reading	0,98	
					Electricity Supply	4,76	
					Total Basic Price	49,36	
					Charges of Tariff 56		
					Electricity Generation {1.086 kWh x €0,0779}	84,60	
					Network Usage {1.086 kWh x €0,03}	32,58	
					Ancillary Services {1.086 kWh x €0,0064}	6,95	
					Total Basic Price	124,13	
					Special Tariff Discount {1.086 kWh x €0,0376}	-40,83	
					Fuel Adjustment {1.419kWh x €0,032864}	46,63	
					Public Service Obligations {1.419kWh x €0,00083}	1,18	
					Total subject to VAT {19%}	180,47	
					RES & ES Fund {1.419kWh x €0,01}	14,19	
					Total charges for the period before VAT	194,66	
					VAT {19%}	34,29	
					Total charges for the period	228,95	



Basic fuel price: €300/MT (Metric Tonne)
Current fuel price: €433,24/MT
Fuel adjustment charge: €0,032864/kWh

17 Amount due €228,95
Payable until 02/04/2019

Account Number
XXX XXX XXXX X

Check Digits
435

Billing Period
08/01/2019 - 07/03/2019

Amount due
€228,95
Payable until 02/04/2019



17 Amount due
Payable until

Amount due:

It is the amount that includes all customer charges and any outstanding amount (arrears) of a previous account, minus any credits (prepayment, credits made on the basis of the Customer's Chart), which the customer must pay to EAC within the specified date stated on the account.

Payable until:

It shows the timeframe that the customer has at his disposal to pay his bill. After the due date of payment, bills may be settled **only** at EAC Customer Service Centers and online by using the three Check Digits.

ΣΗΜΑΝΤΙΚΗ ΕΝΗΜΕΡΩΣΗ

Εάν η ζωή κάποιου ατόμου στην κατοικία σας εξαρτάται από τη λειτουργία ηλεκτρικών συσκευών, παρακαλούμε να ενημερώσετε άμεσα ένα από τα Κέντρα Εξυπηρέτησης Πελατών (ΚΕΠ) της ΑΗΚ. Με τον τρόπο αυτό θα έχετε ειδική μέριμνα για την ηλεκτροδότηση και εξυπηρέτησή σας.

ΕΠΕΞΗΓΗΣΗ ΛΟΓΑΡΙΑΣΜΟΥ

Η ΑΗΚ εφαρμόζει το Λειτουργικό Διαχωρισμό των Δραστηριοτήτων της σύμφωνα με Ευρωπαϊκή Οδηγία και σχετική απόφαση της ΡΑΕΚ. Έτσι δημιουργούνται τέσσερις Ρυθμιζόμενες Ανεξάρτητες Δραστηριότητες: Παραγωγή, Μεταφορά, Διανομή και Προμήθεια. Αυτό διευκολύνει το άνοιγμα της αγοράς ηλεκτρικής ενέργειας. Σύμφωνα με το Λειτουργικό Διαχωρισμό η μεθοδολογία διατήρησης ηλεκτρισμού προνοεί τη διαφανή παρουσίαση των επιμέρους χρεώσεων του κόστους ηλεκτρικής ενέργειας ως εξής:

- **Παραγωγή Ηλεκτρικής Ενέργειας:** Το κόστος παραγωγής της καταναλωθείσας ηλεκτρικής ενέργειας
- **Χρήση Δικτύου:** Το κόστος χρήσης των δικτύων Μεταφοράς & Διανομής και της διατήρησης του Διαχειριστή Συστήματος Μεταφοράς Κύπρου (ΔΣΜΚ)
- **Επικουρικές Υπηρεσίες:** Το κόστος για την ασφάλεια και απρόσκοπτη λειτουργία του συστήματος ηλεκτρικής ενέργειας
- **Μέτρηση Κατανάλωσης:** Το κόστος καταγραφής της ένδειξης του μετρητή
- **Προμήθεια Ηλεκτρικής Ενέργειας:** Το κόστος των υπηρεσιών του Προμηθευτή ηλεκτρικής ενέργειας για τη διαχείριση και εξυπηρέτηση των πελατών του.

Ειδική Έκπτωση Διατήρησης: Εφαρμόζεται στις διατηρήσεις με κώδικες 36, 46, 56, 50 και στη 40 (υπό προϋποθέσεις), όπου ο υπολογισμός τους σύμφωνα με την οδηγία της ΡΑΕΚ, θα οδηγούσε σε αύξησης. Η ΑΗΚ καλύπτει τη διαφορά της αύξησης αυτής.

Αναπροσαρμογή τιμής καυσίμων: Το κόστος παραγωγής ηλεκτρικής ενέργειας εξαρτάται από το κόστος των καυσίμων που χρησιμοποιούνται για την παραγωγή της, το οποίο προσαρμόζεται σε μηνιαία βάση ως εξής: Η τιμή χρέωσης της κλιματώσας (kWh) αναφέρεται στη βασική τιμή καυσίμων €300/MT. Για κάθε 1 σεντ αύξηση ή μείωση της τρέχουσας τιμής καυσίμων από τη βασική τιμή των €300/MT, η τιμή της κλιματώσας (kWh) αυξάνεται ή μειώνεται ανάλογα με την εκάστοτε ισχύουσα τιμή του Συντελεστή Ρήτρας Καυσίμων.

Συντελεστής Ρήτρας Καυσίμων: Ο αριθμητικός συντελεστής που επηρεάζει την αναπροσαρμογή καυσίμων και σχετίζεται με το κόστος του μείγματος.

Τρέχουσα Τιμή Καυσίμων: Η μέση τιμή αγοράς καυσίμων ανά Μετρικό Τόνο (MT) για την παραγωγή ηλεκτρικής ενέργειας.

Υποχρεώσεις Δημόσιας Οφελείας (ΥΔΟ): Σύμφωνα με Υπουργική Απόφαση, η ΑΗΚ εφαρμόζει την ειδική οικιακή διατήρηση για συγκεκριμένες κατηγορίες ευάλωτων καταναλωτών, με κωδικά 08.

Ταμείο ΑΠΕ & ΕΞΕ: Ειδικό τέλος το οποίο η ΑΗΚ εισπράττει και αποδίδει στο Ταμείο Ανανεώσιμων Πηγών Ενέργειας (ΑΠΕ) και Εξοικονόμησης Ενέργειας (ΕΞΕ) του Υπουργείου Ενέργειας, Εμπορίου και Βιομηχανίας.

ΣΥΝΕΙΣΦΟΡΑ ΕΝΕΡΓΕΙΑΚΩΝ ΠΗΓΩΝ ΣΤΟ ΣΥΝΟΛΙΚΟ ΜΕΙΓΜΑ ΚΑΥΣΙΜΩΝ ΓΙΑ ΤΟ 2018

	ΠΡΟΜΗΘΕΥΤΗΣ ΑΗΚ	ΚΥΠΡΟΣ
Όριακό καύσιμα	91,2%	91,2%
ΑΠΕ	8,7%	8,7%
Άλλες πηγές	0,1%	0,1%

Οι εκπομπές θερμοκηπιακών αερίων (CO₂) του Προμηθευτή ΑΗΚ για το 2018 είναι 735,21 gCO₂/kWh πωληθείσας μονάδας. Για περισσότερες πληροφορίες σχετικά με τις περιβαλλοντικές επιπτώσεις επισκεφθείτε την ιστοσελίδα της ΑΗΚ www.eac.com.cy.

Υ - ΥΠΟΛΟΓΙΖΟΜΕΝΗ ΚΑΤΑΝΑΛΩΣΗ

Το σύμβολο «Υ» εμφανίζεται δίπλα από την ένδειξη του μετρητή, αν η καταγραφή δεν είναι δυνατή. Ο υπολογισμός της κατανάλωσής σας, έγινε με βάση την πραγματική κατανάλωση του αντίστοιχου περηνό λογαριασμού. Η προσαρμογή της υπολογιζόμενης κατανάλωσης θα γίνει με την καταγραφή της επόμενης ένδειξης του μετρητή σας.

ΔΙΑΚΟΠΗ ΠΑΡΟΧΗΣ ΜΕΤΑ ΑΠΟ ΑΙΤΗΣΗ ΤΟΥ ΠΕΛΑΤΗ

Εάν θα εγκαταλείψετε το υποστατικό σας, ενημερώστε την ΑΗΚ έγκαιρα ώστε να μην χρεωθείτε με κατανάλωση που ενδεχομένως να προκύψει από τρίτους, μέχρι την ημερομηνία της μεταβίβασης και/ή επανασυνδέσης στον επόμενο πελάτη.

ΤΡΟΠΟΙ ΕΞΟΦΛΗΣΗΣ ΛΟΓΑΡΙΑΣΜΟΥ

Με μετρητό, επίσημη ή πιστωτική κάρτα, με αυτόματη εδóφληση μέσω τραπεζικής εντολής, μέσω διαδικτύου, με το Σχέδιο Πληρωμής Λογαριασμού με Μηνιαίες Δόσεις. Οι λογαριασμοί μετά τη λήξη τους εδóφλούνται μόνο στα ΚΕΠ της ΑΗΚ και μέσω διαδικτύου.

ΟΡΓΑΝΙΣΜΟΙ ΕΝΕΡΓΕΙΑΣ

1. Ρυθμιστική Αρχή Ενέργειας Κύπρου (ΡΑΕΚ), Αγίας Παρασκευής 20, 2002 Στρόβολος, www.cera.org.cy, regulator.cy@cera.org.cy
2. Ενεργειακό Γραφείο Κύπρου, Λεωκωίας 10-12, 1011 Λευκωσία, www.cea.org.cy, info@cea.org.cy, 22667716.

IMPORTANT INFORMATION

If the life of someone in your home is dependent on the smooth functioning of electricity-powered devices, please inform one of EAC's Customer Service Centres immediately. This will ensure that you receive special care and attention regarding your electricity supply and your service.

YOUR BILL EXPLAINED

EAC has implemented the Operational Unbundling of its Activities, in accordance with the relevant EU Directive and decision of CERA. The Authority carries out four Core Regulated Activities: Generation, Transmission, Distribution and Supply. This facilitates the opening up of the electricity market. According to the Operational Unbundling, the electricity tariff methodology provides for the transparent presentation of specific electricity charges as follows:

- **Electricity Generation:** The cost of generation of the electricity consumed
- **Network Usage:** The cost of using the Transmission & Distribution networks and the charge of the Cyprus Transmission System Operator (CTSO)
- **Ancillary Services:** The cost of the safety and uninterrupted operation of the electricity system
- **Meter Reading:** The cost of meter reading
- **Electricity Supply:** The cost of the services of the Supplier of electricity for the management and service of its customers.

Special Tariff Discount: It is applied to tariffs 36, 46, 56, 50 and 40 (under certain conditions), where their calculation, in accordance with the CERA directive, would lead to increases. EAC covers the difference of this increase.

Fuel Adjustment Charge: The cost of electricity generation depends on the cost of the fuel used in generation, which is adjusted on a monthly basis in the following way: The charge per kilowatt/hour (kWh) is included in the basic fuel price of €300/MT. For every 1 cent increase or reduction to the current price of fuel over the basic price of €300/MT, the price per kilowatt/hour (kWh) is raised or reduced in accordance with the current Fuel Adjustment Coefficient.

Fuel Adjustment Coefficient: The arithmetical coefficient that affects the fuel adjustment and is related to the cost of the fuel mix.

Current Fuel Price: The average price of fuel per Metric Tonne (MT) for electricity generation.

Public Service Obligations (PSO): According to a Ministerial Decision, EAC applies the domestic special tariff for specific categories of vulnerable customers, with code 08.

Fund for RES & ES: A special charge that EAC collects and deposits in the Renewable Energy Sources (RES) and Energy Saving Fund of the Ministry of Energy, Commerce and Industry.

CONTRIBUTION OF ENERGY SOURCES TO THE OVERALL FUEL MIX FOR 2018

	EAC SUPPLIER	CYPRUS
Fossil fuels	91,2%	91,2%
RES	8,7%	8,7%
Other sources	0,1%	0,1%

The greenhouse gases emissions (CO₂) of EAC Supplier for the year 2018 is 735,21 gCO₂/kWh sales unit. For information on the environmental impact of electricity generation please visit EAC's website www.eac.com.cy.

E - ESTIMATED CONSUMPTION

The letter "E" appears next to the meter reading when it has not been possible to confirm the precise consumption. Your estimated consumption is based on the actual consumption recorded on the corresponding bill for last year. The estimated consumption will be amended when your bill is next read.

DISCONNECTION OF SUPPLY BY REQUEST OF THE CUSTOMER

If you intend to move from your existing premise, please inform EAC of this as soon as possible, so that you are not charged for any electricity consumed by others until the transfer and/or reconnection to the next customer.

HOW TO SETTLE YOUR BILL

Cash, cheque or credit card, direct debit, online, through Monthly Instalments Scheme (by special arrangement). After the due date for payment, bills may be settled only at EAC Customer Service Centres or online.

ENERGY ORGANISATIONS

1. Cyprus Electricity Regulatory Authority (CERA), 20 Ayias Paraskevis street, 2002 Strovolos, www.cera.org.cy, regulator.cy@cera.org.cy
2. Cyprus Energy Agency, 10-12 Lefkonos street, 1011 Nicosia, www.cea.org.cy, info@cea.org.cy, 22667716.

At the back side of the electricity bill there are important explanations and information about the charges of the bill, as well as useful information for EAC's customers.

SUPPLY ADDRESS
XXXXXXXXXXXXXXXXXX
XXXXXXXXXXXXXXXXXX

Customer Name XXXXXXXXXXXXX
Account Number XXX XXX XXXX X
Meter Number/s XXXXXX XXXXXX
Premise Id XXX XXX XXXX
Load Ent./Fuse 40 AMP 1-Ph 20 AMP 3-Ph
Tariff/s 01-Domestic 56-Stor. of Therm. Ener.
Receiver Group F4
Cycle: 05 Route: NIC41

METER READINGS (kWh) ANALYSIS FOR THE PERIOD 08/01/2019 - 07/03/2019 Totals (€)

Tariff	Present	Previous	MF	Consumption	
01	90776	90443		333	Charges of Tariff 01 Electricity Generation {333 kWh x €0,0946} 31,50 Network Usage {333 kWh x €0,03} 9,99 Ancillary Services {333 kWh x €0,0064} 2,13 Meter Reading 0,98 Electricity Supply 4,76
56	51831	50745		1086	
Total consumption				1.419 kWh	
Same period last year's consumption 1.491 kWh					Total Basic Price 49,36 Charges of Tariff 56

Electricity Generation {1.086 kWh x €0,0779}	84,60
Network Usage {1.086 kWh x €0,03}	32,58
Ancillary Services {1.086 kWh x €0,0064}	6,95
Total Basic Price	124,13
Special Tariff Discount {1.086 kWh x €0,0376}	-40,83
Fuel Adjustment {1.419kWh x €0,032864}	46,63
Public Service Obligations {1.419kWh x €0,00083}	1,18
Total subject to VAT {19%}	180,47
RES & ES Fund {1.419kWh x €0,01}	14,19
Total charges for the period before VAT	194,66
VAT {19%}	34,29
Total charges for the period	228,95

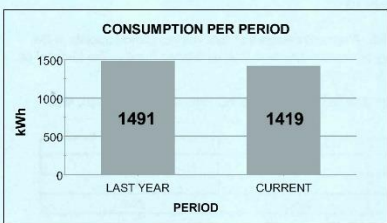

Basic fuel price: €300/MT (Metric Tonne)
Current fuel price: €433,24/MT
Fuel adjustment charge: €0,032864/kWh

Amount due €228,95
Payable until 02/04/2019

Account Number
XXX XXX XXXX X
Check Digits
435
Billing Period
08/01/2019 - 07/03/2019

Amount due
€228,95
Payable until 02/04/2019



For more information visit the following links:

for Tariffs
<https://www.eac.com.cy/EN/RegulatedActivities/Supply/tariffs/Pages/supply-tariffs.aspx>

for Frequently Asked Questions (FAQ)
<https://www.eac.com.cy/EN/RegulatedActivities/Supply/FAQ/Pages/default.aspx>

